

DETALHAMENTO PAINEL DE VIDRO FIXO 1

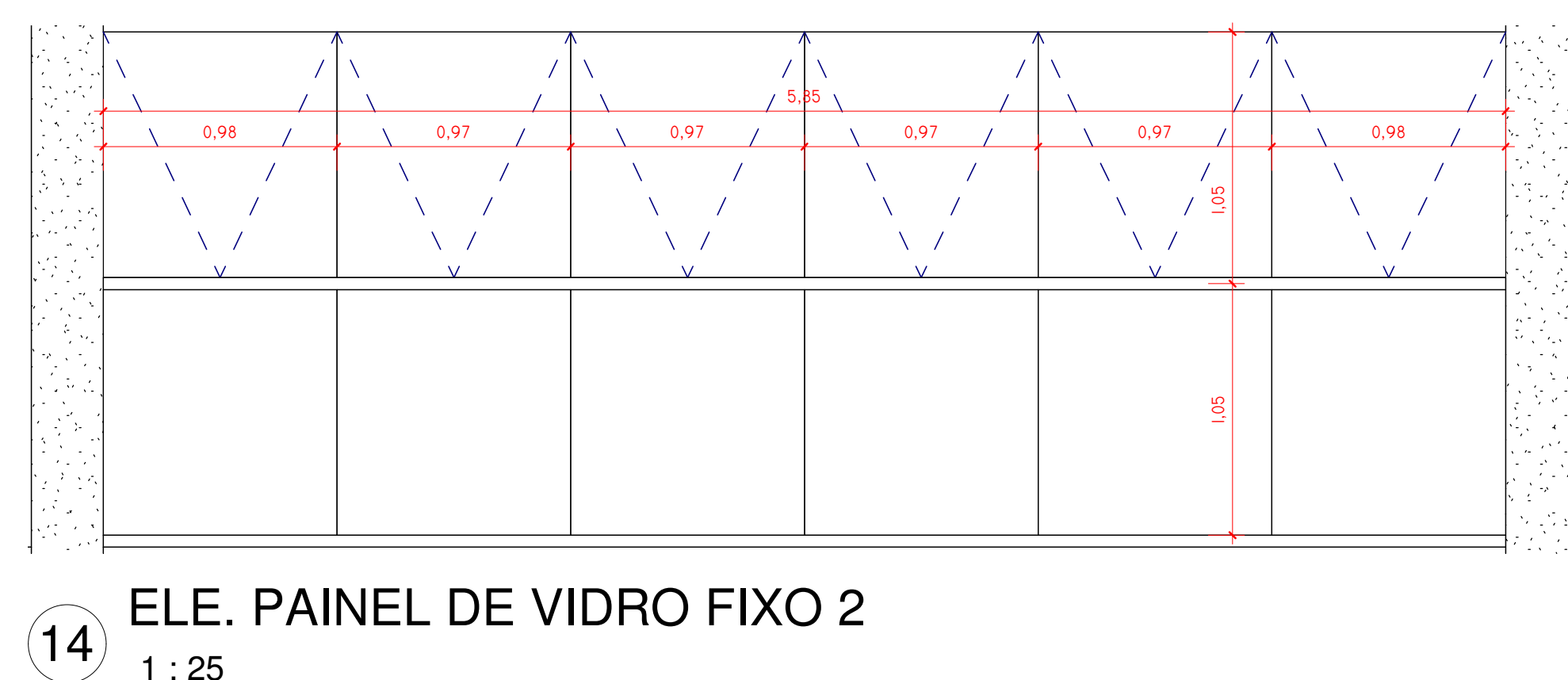

DETALHAMENTO PAINEL DE VIDRO FIXO 2

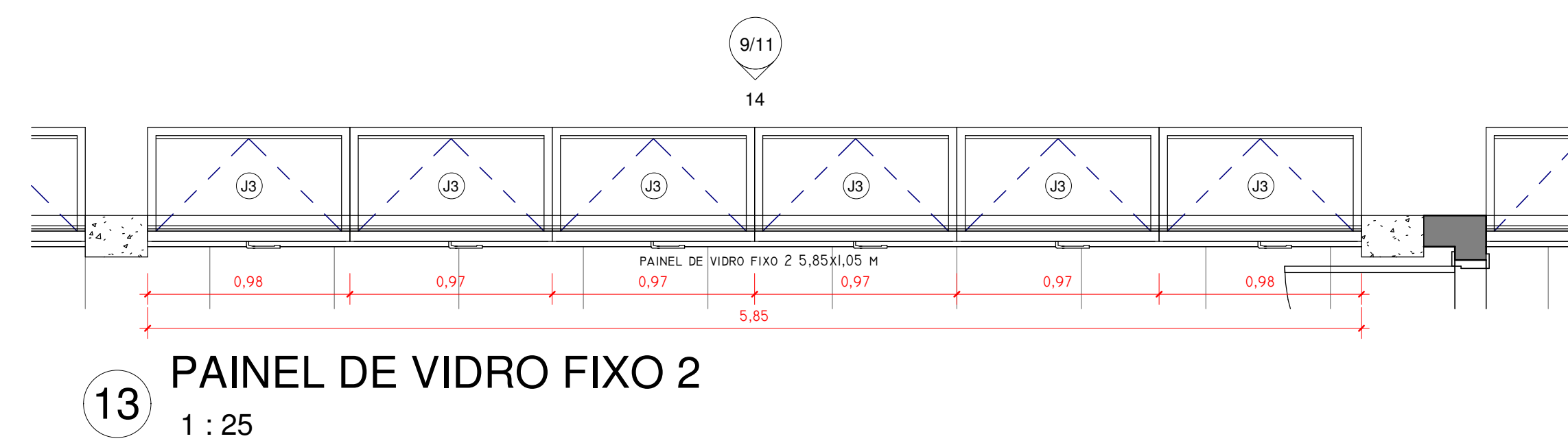
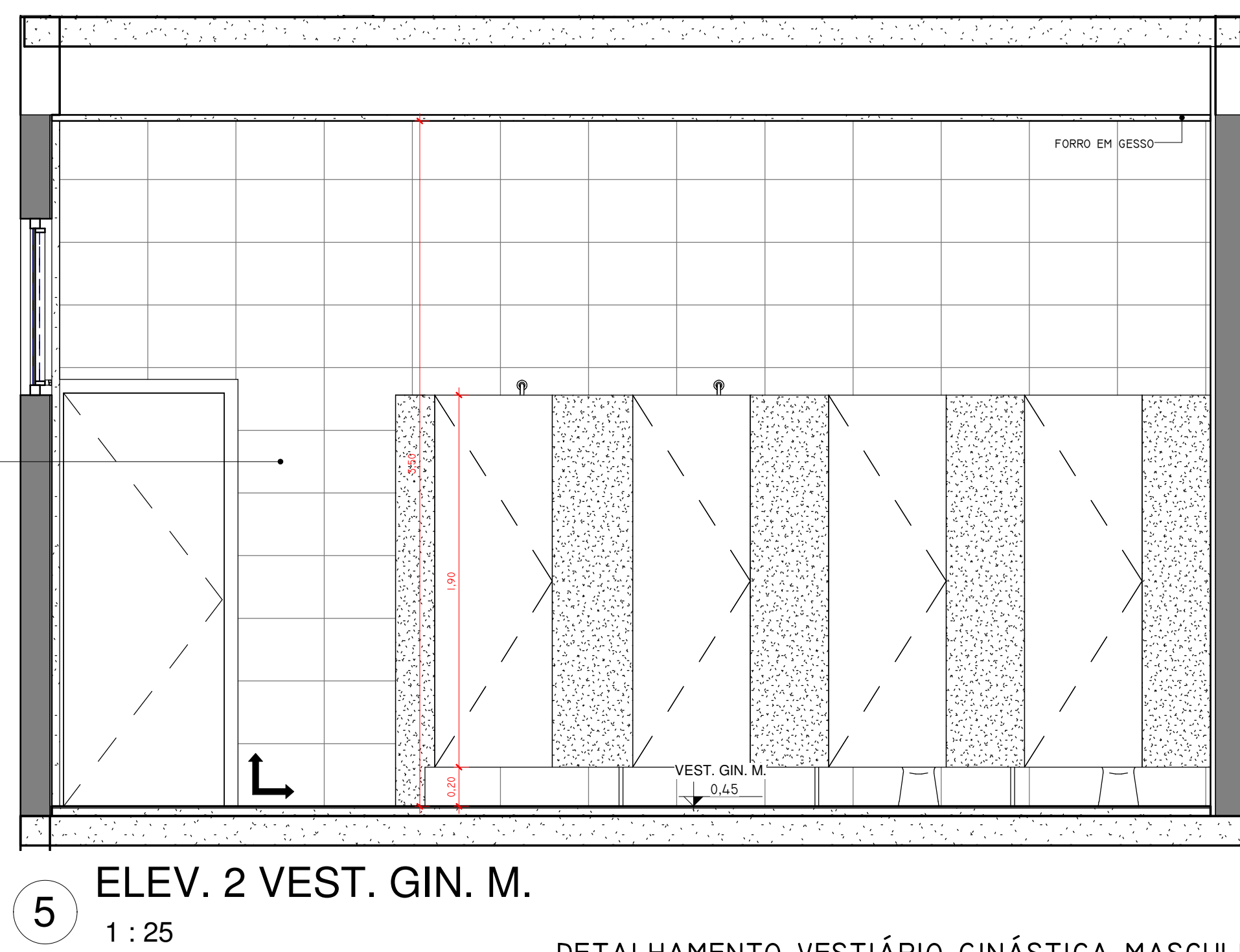
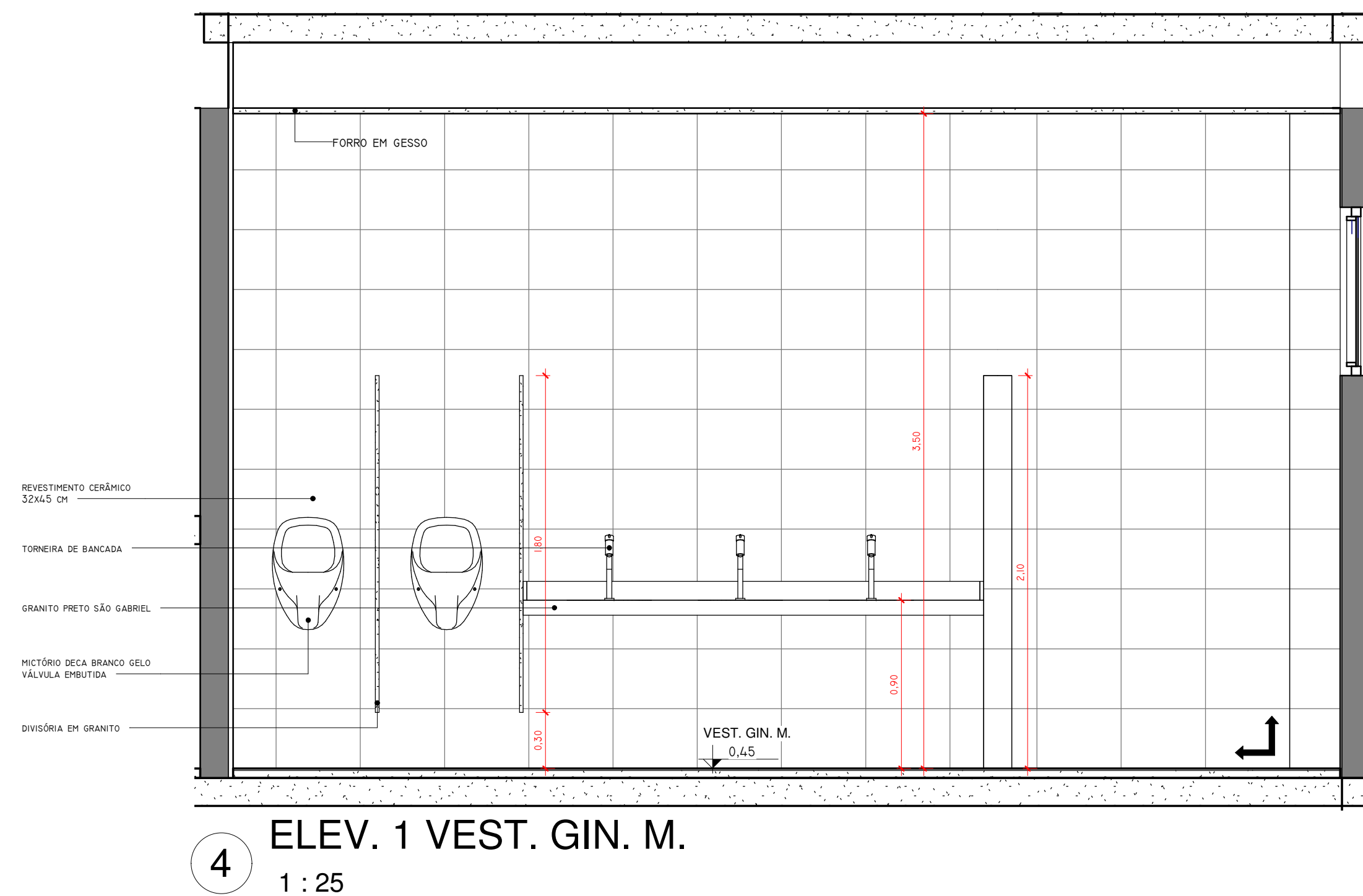
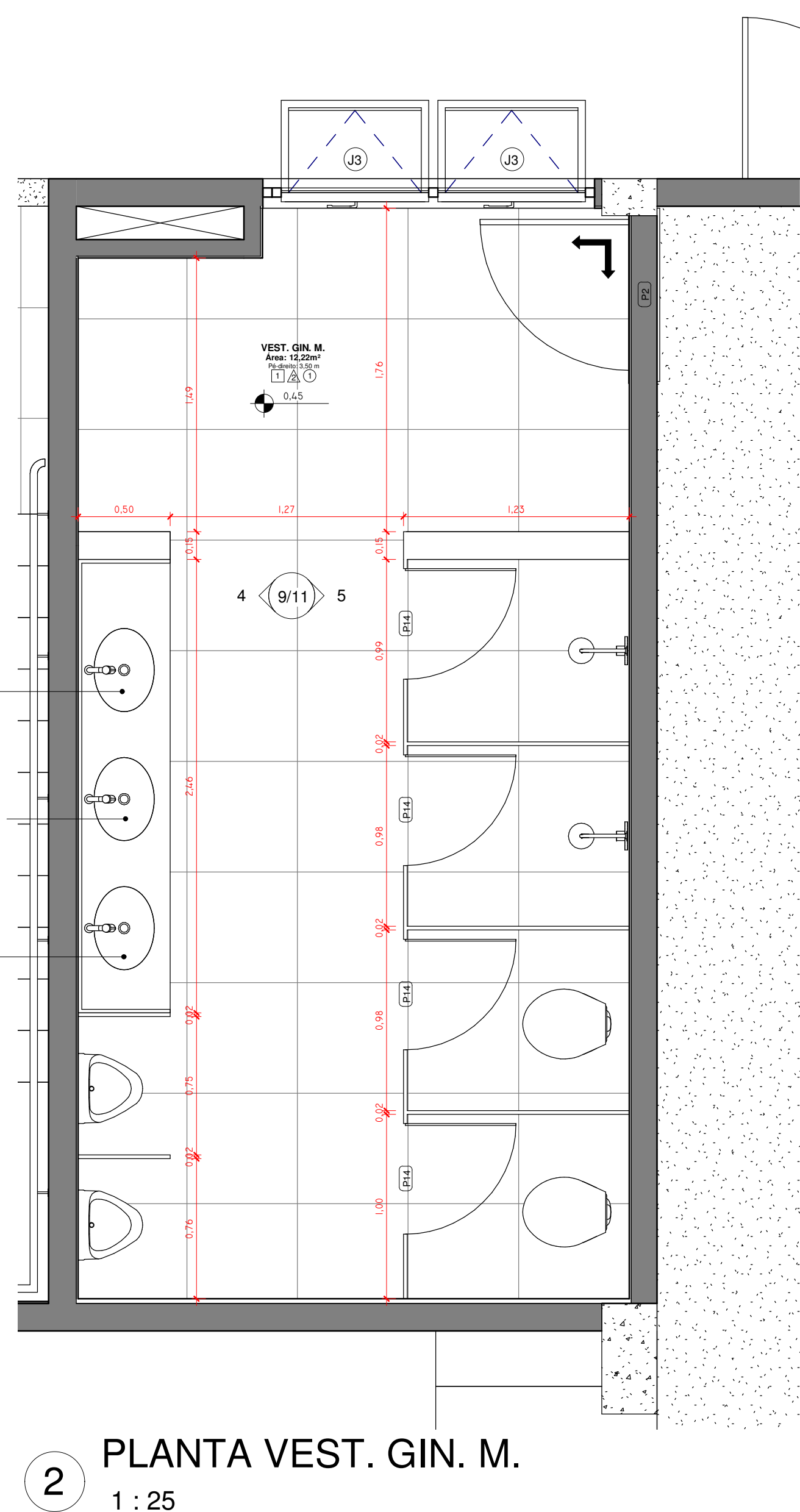

DETALHAMENTO VESTIÁRIO GINÁSTICA MASCULINO

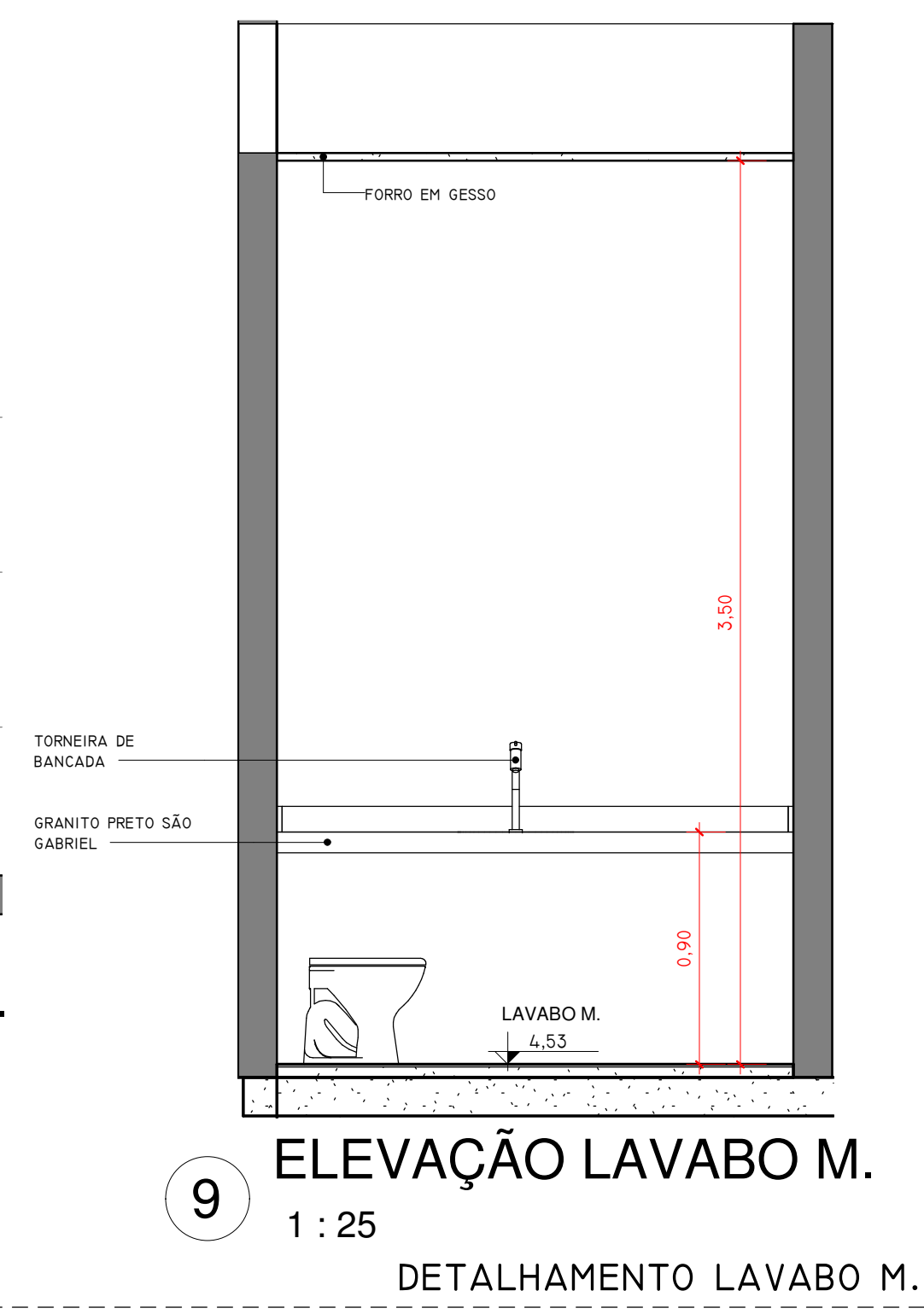

DETALHAMENTO LAVABO M.

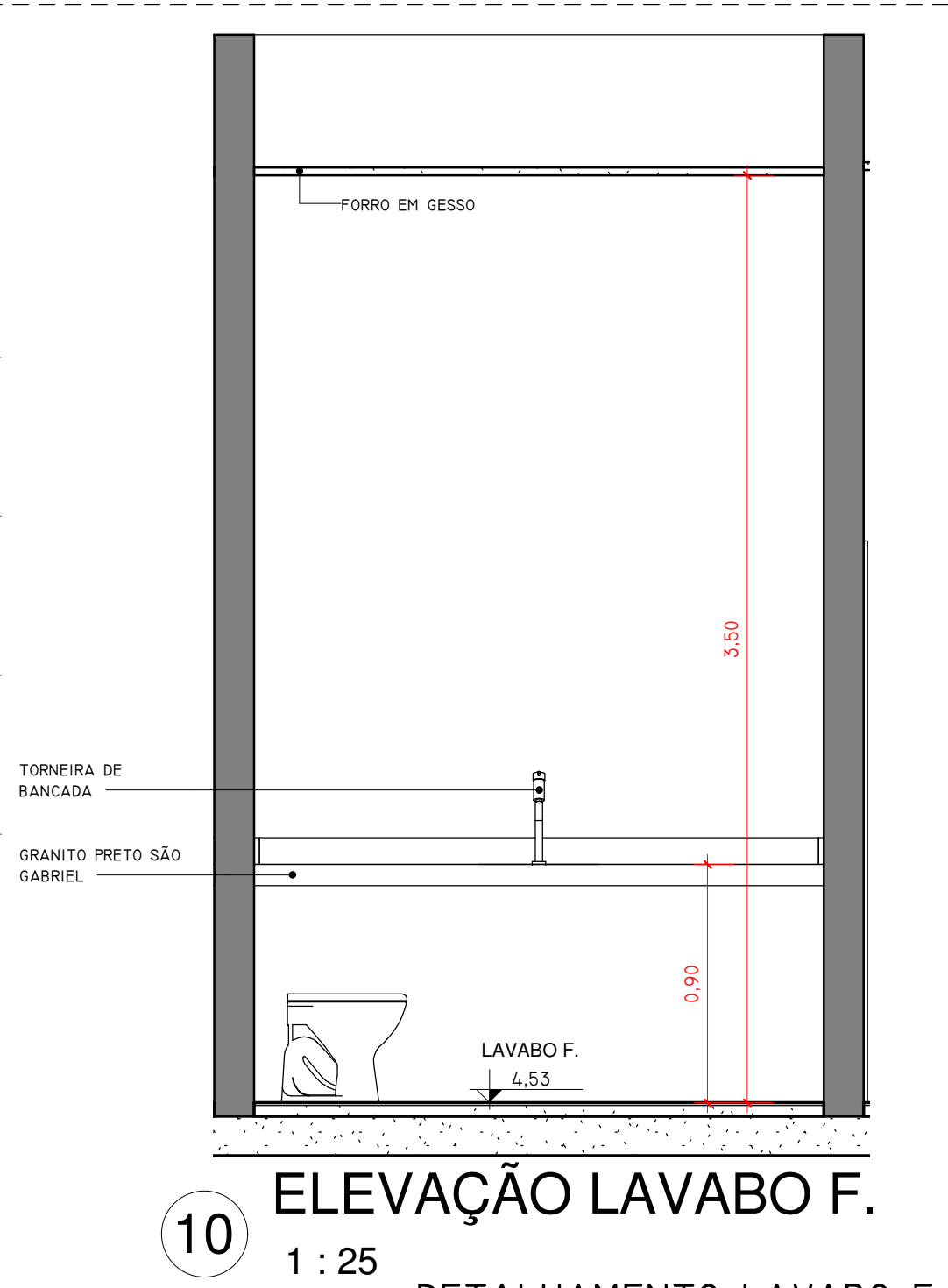
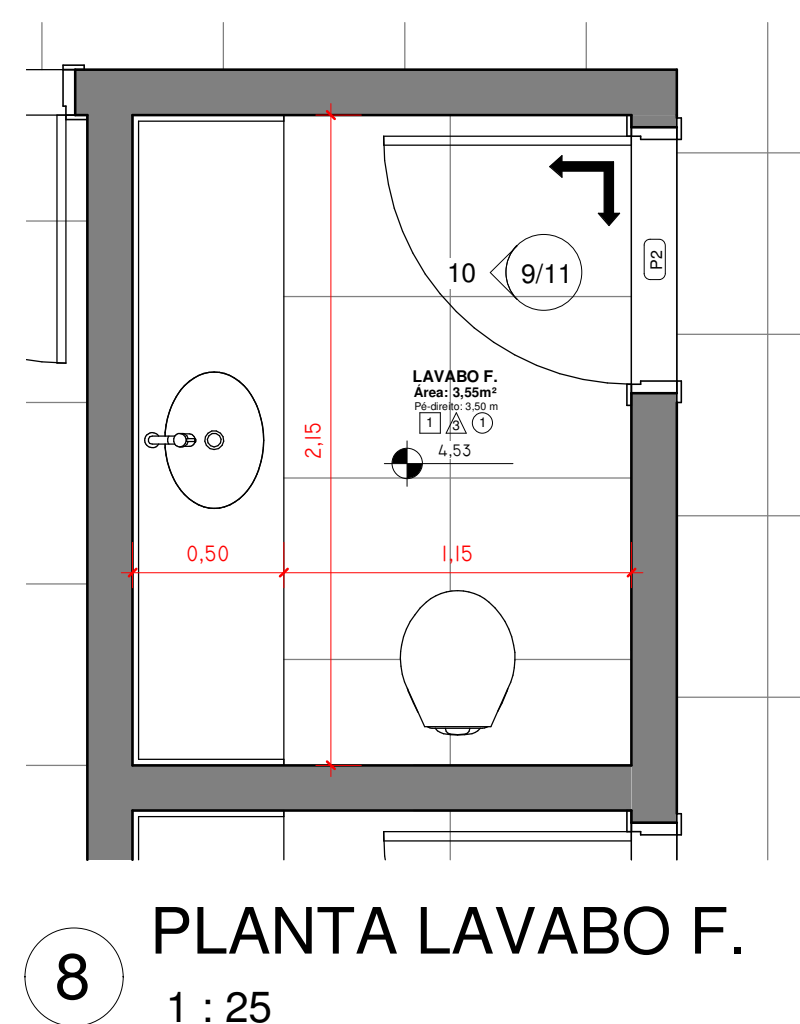

DETALHAMENTO LAVABO F.

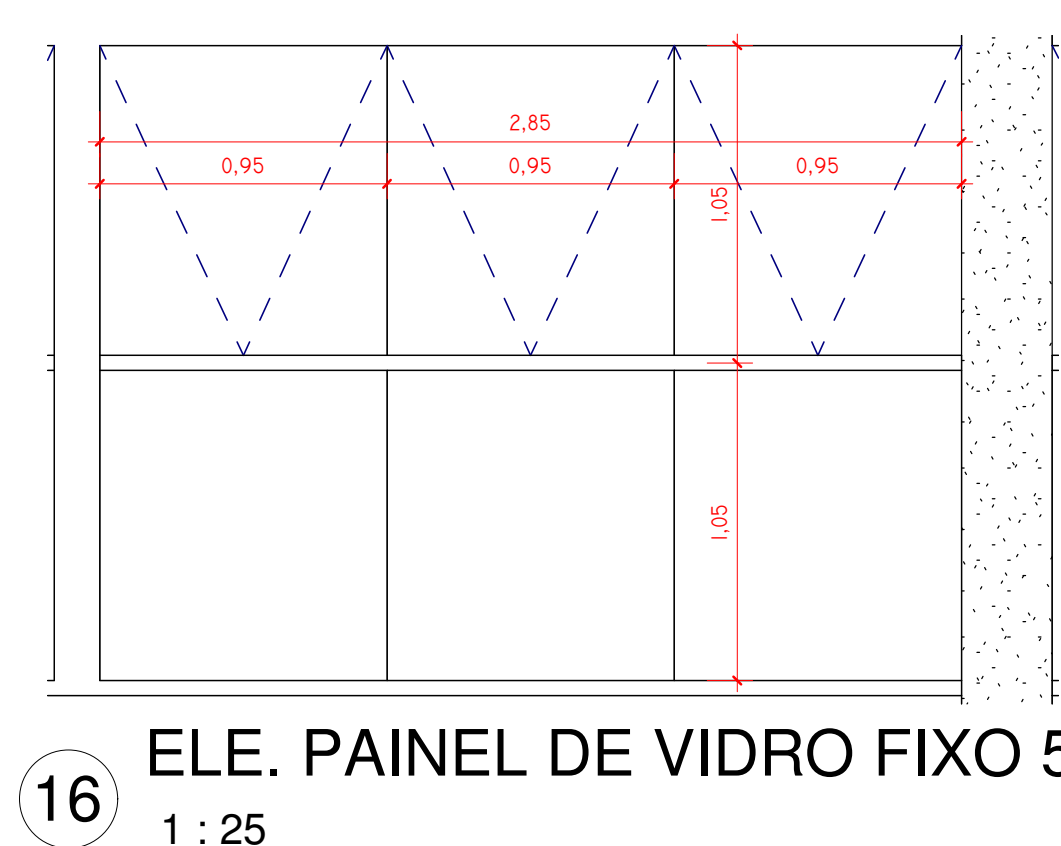
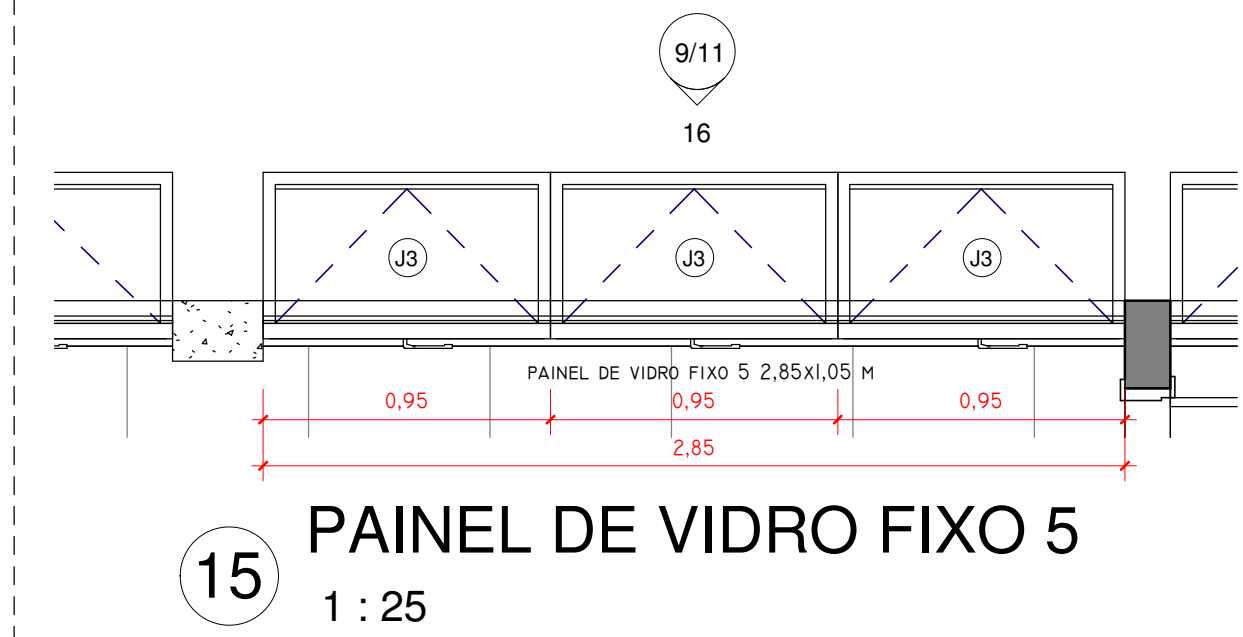

DETALHAMENTO PAINEL DE VIDRO FIXO 5

PREFEITURA		
ARQUITETÔNICO		
TIPO: PROJETO EXECUTIVO		
ENDEREÇO: A.P.M-01-A, Rua 03, Loteamento Park Filó Moreira		
CONTEÚDO: DETALHAMENTOS		
QUADRO DE ÁREAS:		
LOTE: 12.000,00 m²		
ÁREA CONSTRUÍDA: 1.372,69 m²		
SESC - TO CNPJ: 03.779.012/0001-04		
AUTOR: MARCIO TAKASHI KAJIMA CAU: A23804-0		
RESP. TÉCNICO: ANDRESSA LIMA		
DATA: ABR/2020	ARQUIVO: D:\PROFISSIONAIS\PCA\2019\SESC\2020\SESCOUR-ARQ-E	PRANCHA: 9/11